

Proposed Log Cabin

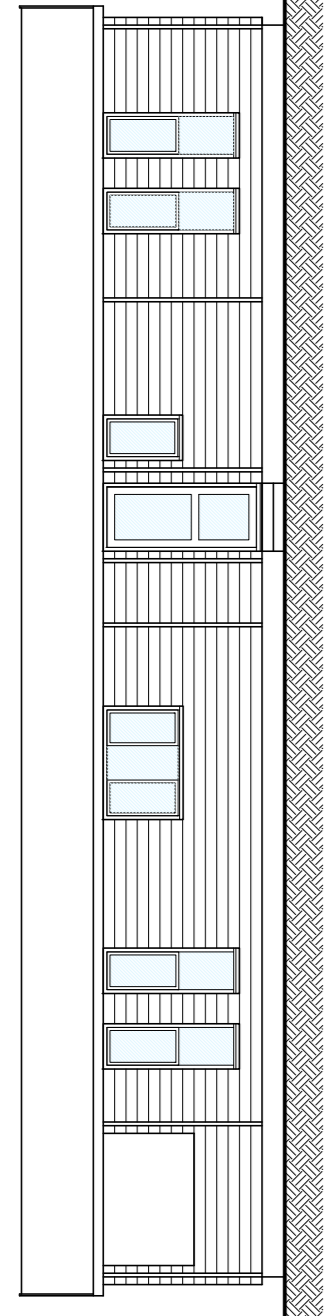

Front Elevation 1:100

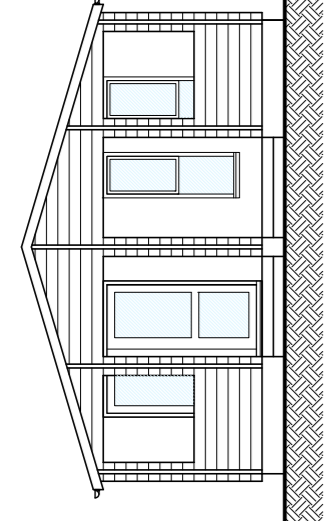

Side Elevation 1:100

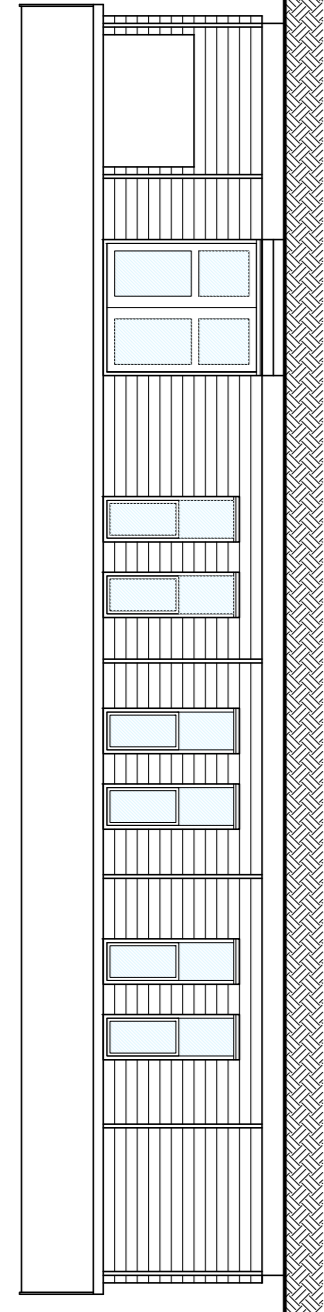

Rear Elevation 1:100

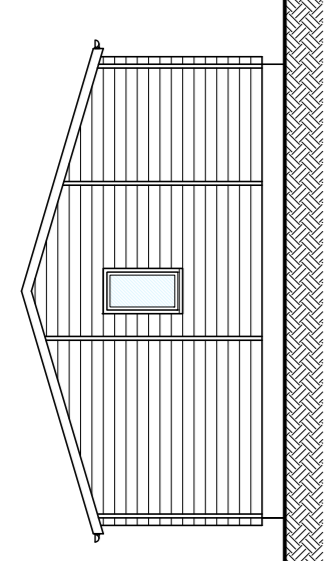

Side Elevation 1:100

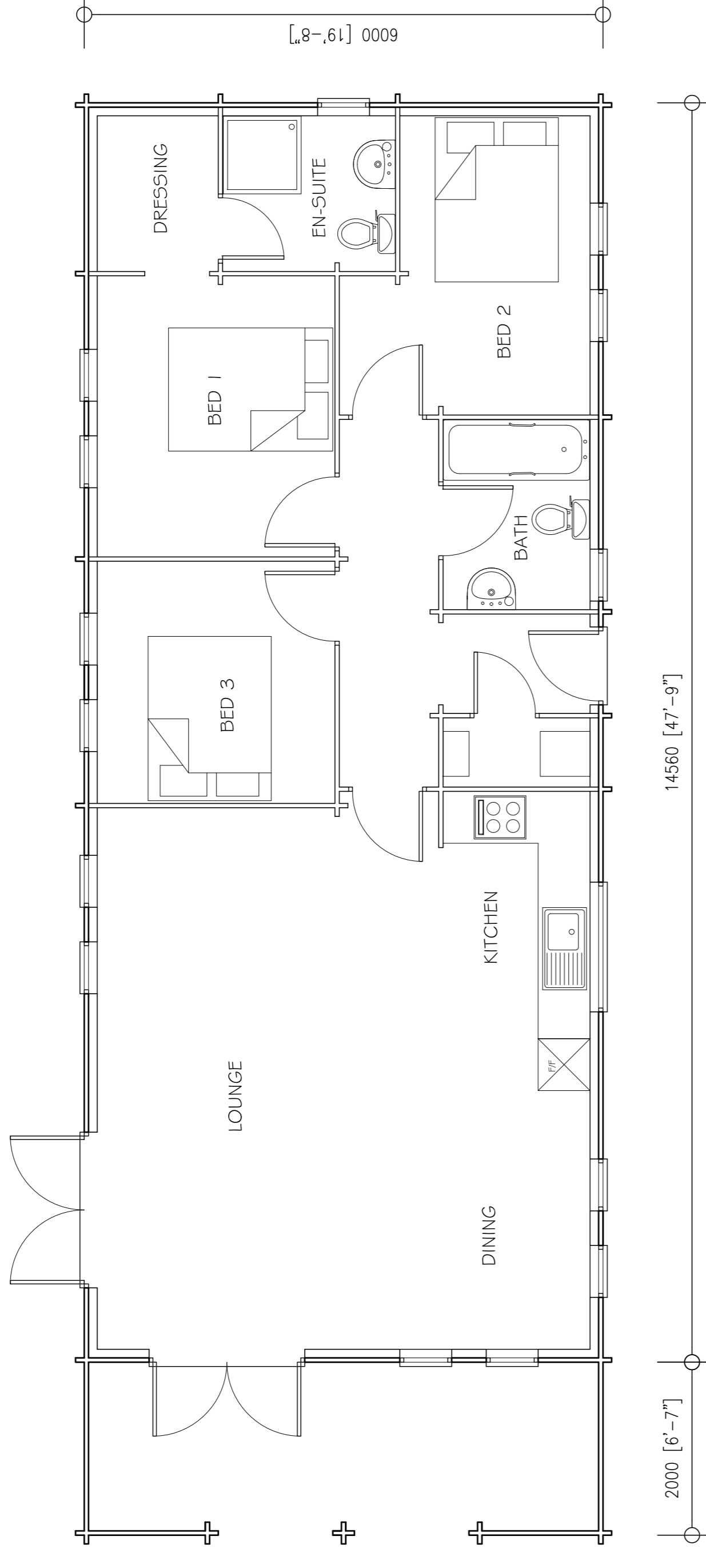

Floor Plan 1:50



Proposed Site Plan 1:500

Location Plan 1:1250

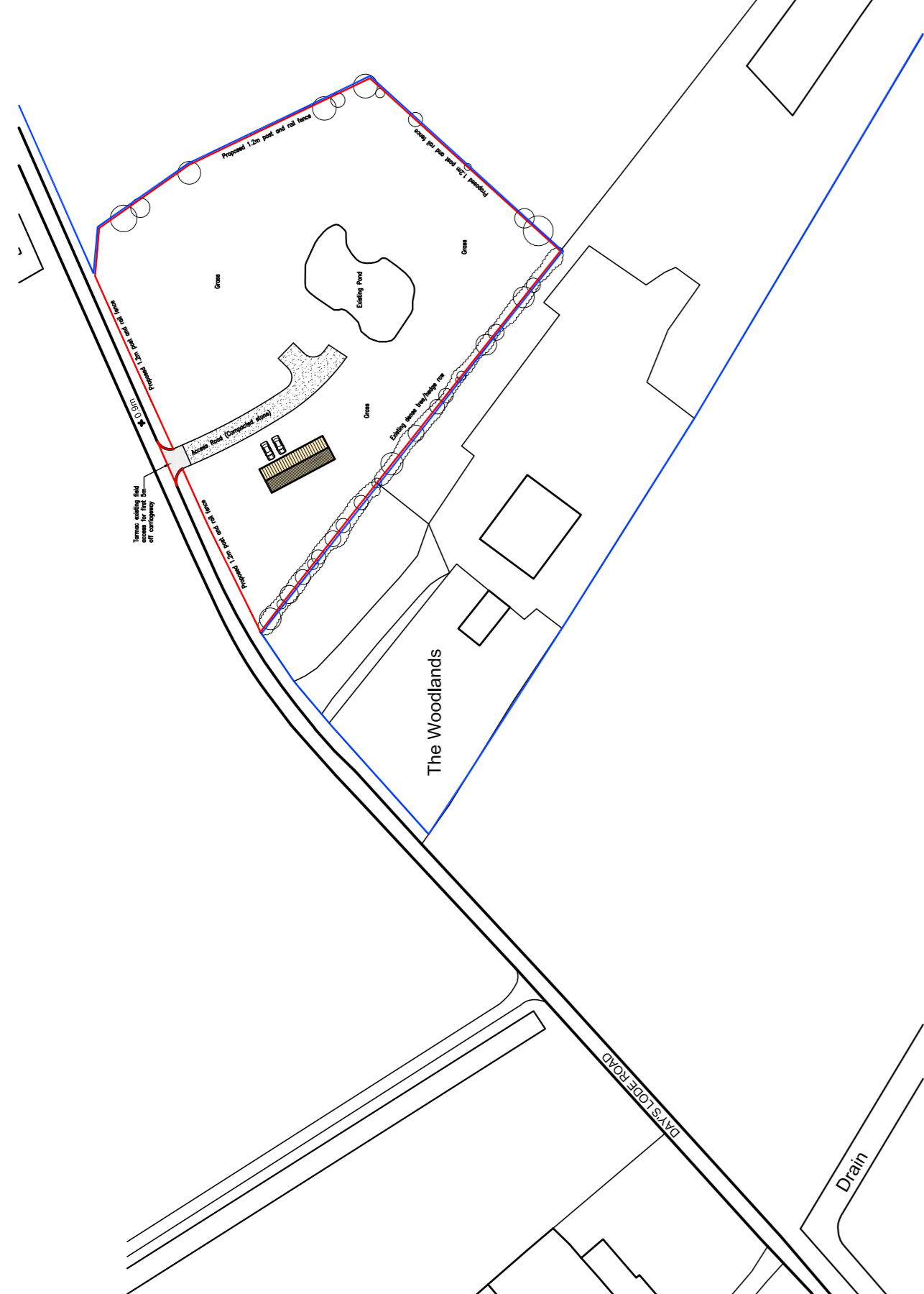

Fence Detail 1:50

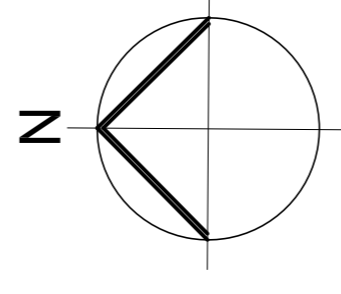
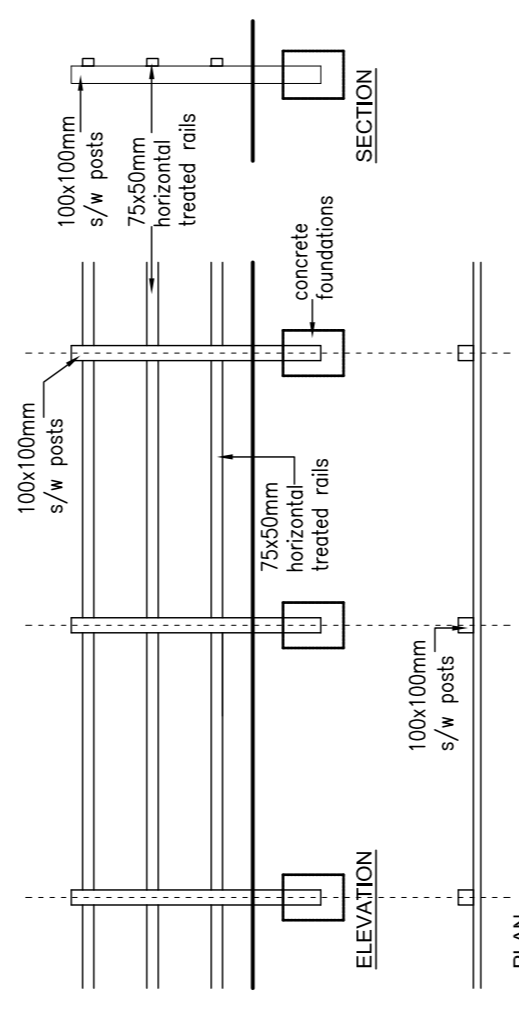

16/09/2013 - Plan amended. REV.C.
 08/08/2013 - Blue line added. REV.B.
 23/07/2013 - Fence detail added. REV.A.

Peter Humphrey Associates Ltd.
 ARCHITECTURAL DESIGN AND BUILDING

PROJECT

PROPOSED 1No. LOG CABIN FOR

HOLIDAY ACCOMMODATION

SITE

LAND NORTH-EAST OF 'THE WOODLANDS'

DAYS LODE ROAD

FODDER FEN

MANEA

PE15 0HH

DRAWINGS

PROPOSED

CLIENT

Mr R Fowler

DATE May 2013

SCALE As Shown

JOB No. 4969/01C

DO NOT SCALE FROM THIS DRAWING

COPYRIGHT THIS DRAWING MUST BE REPRODUCED, LOANED OR COPIED

WITHOUT THE CONSENT OF PETER HUMPHREY ASSOCIATES

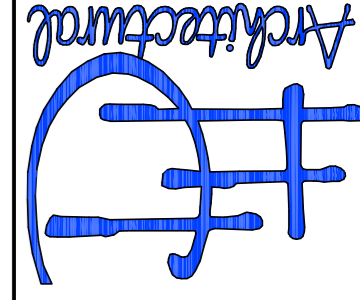

Peter Humphrey Associates
 ARCHITECTURAL DESIGN AND BUILDING
 TELEPHONE: 01945 466 966
 FAX: 01945 466 433
 E-MAIL: info@peterhumphrey.co.uk
 30/OLD MARKET, WISBECH, CAMBS, PE15 1JH